

Documenting a Suicide Risk Assessment for NQF 1365 and 0104

For patients who fall within the criteria for NQF 1365 and 0104, a recommendation will appear in the Encounter Summary for a suicide risk assessment to be documented. In order to satisfy this recommendation/alert, refer to the following workflow:

1. From the Encounter Summary, right click on the alert "Patient has a diagnosis of major depressive disorder and has not had a suicide risk assessment."

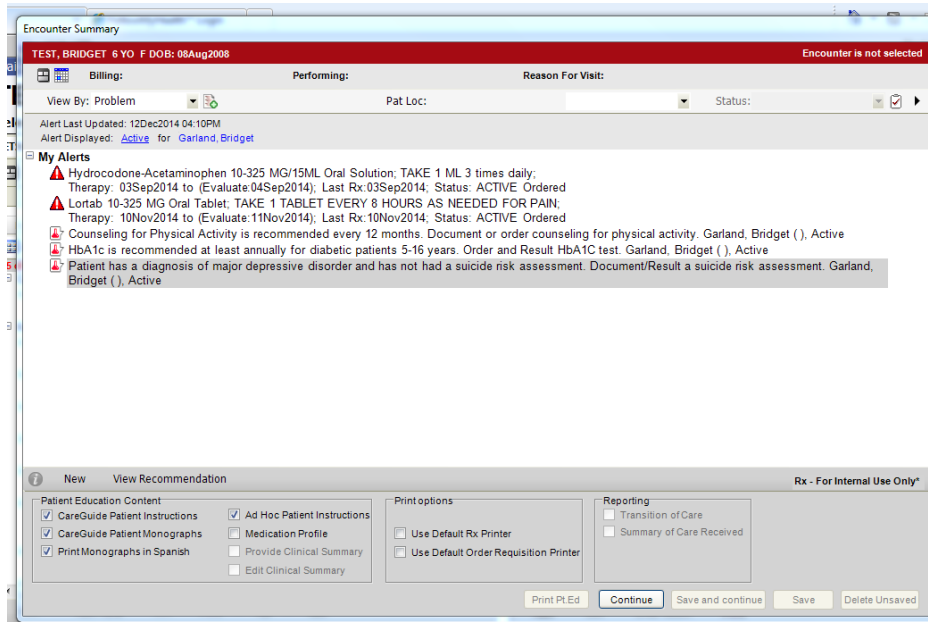

2. Choose New>Procedures.

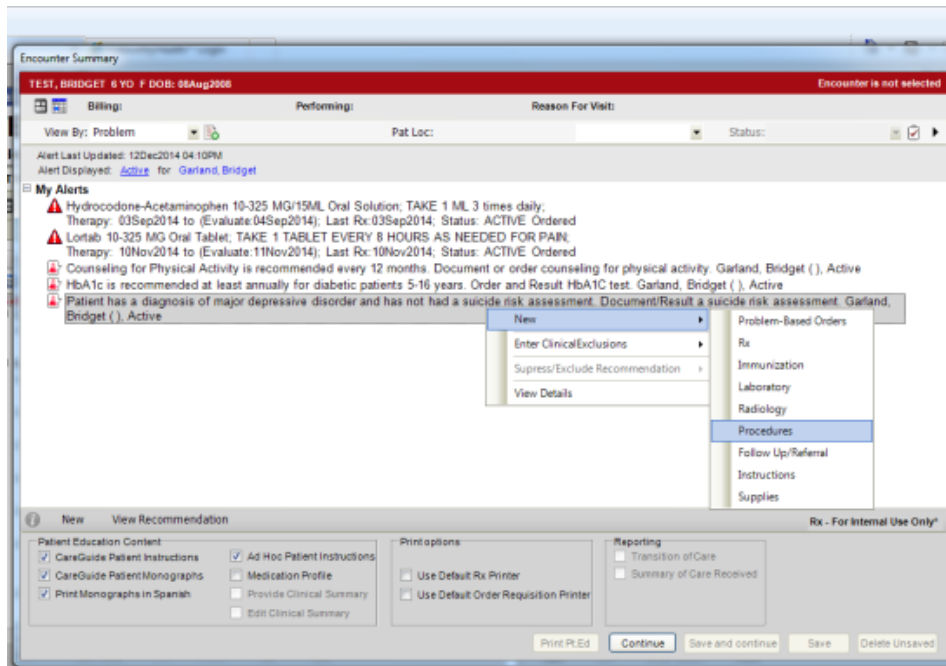

3. Search for "suicide" and click the search icon (or hit Enter). Suicide Risk Assessment should appear. Click the box to order it.

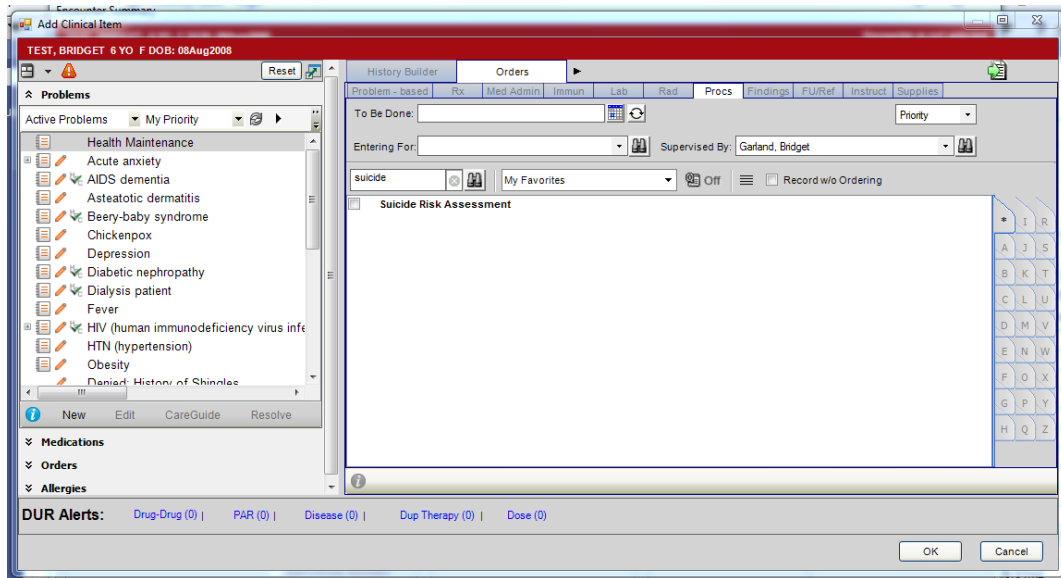

4. Link the order to the diagnosis and then click Save and Close. Commit the order.

